

**ENTRY METHOD: FIRST RECEIVED**

**ENTRIES WILL OPEN ON [08/15/2011 at 12:00 Noon]** at the Trial Secretary's address. All entries received before this date will be returned. Overnight or certified mail must be sent with the "No Signature Required" waiver signed.

**ENTRIES CLOSE ON [09/14/2011 at 12:00 Noon]** after which time entries cannot be accepted, cancelled, altered, or substituted except as provided for in Chapter 11, Section 6 of the Rules Applying to Dog Shows. Envelopes/transactions containing entries for more than the ten (10) dog maximum and/or entries received prior to the opening date shall be treated as an invalid entry and shall be returned to the sender.

---

**PREMIUM LIST**

*AKC All-Breed & Mixed Breeds AGILITY TRIALS*

**CARIBE KENNEL CLUB**

(Licensed by the American Kennel Club)



**October 1, 2011** Event # 2011289706

**October 2, 2011** Event # 2011289707

**El Parque Forestal**

Rd. #167 Camino Los Cosme,

Bayamón, PR

Trial Hours:

**Saturday 2:00 to 10:00 PM; Judging will start at 3:00 PM**

**Sunday 2:00 am to 10:00 pm; Judging will start at 3:00 PM**

**ENTRY LIMITS**

**Saturday & Sunday** – 300 runs per judge for a total of 660 runs per day

Outdoors on grass; 110' x100' Ring

**Judge:**

**JAIME S. RAMIREZ # 48344**



**AMERICAN  
KENNEL CLUB**

**CERTIFICATION**

Permission is granted by the American Kennel Club for the holding of this event under American Kennel Club rules and regulations.

James P. Crowley, Secretary

---

## OFFICERS OF THE CARIBE KENNEL CLUB

President..... Jaime S. Ramírez  
Vice President..... Luis Arzuaga  
Secretary..... Eleanor Abarca  
La Arboleda A-2, Ave. Ramírez Arellano Guaynabo P.R. 00966  
Treasurer..... Luis Fusté

## BOARD OF DIRECTORS

Jaime S. Ramírez, Luis Arzuaga, Luis Fusté, Eleanor Abarca,  
Xohara Ayuso, Irelma Hernández, Raúl Martínez

## DELEGATE TO THE AKC

TRIAL CHAIRPERSON	TRIAL SECRETARY
Eleanor Abarca La Arboleda A-2, Ave. Ramírez Arellano Guaynabo P.R. 00966 <a href="mailto:rjam@prtc.net">rjam@prtc.net</a>	Lisette M. Berrios 434Via St. Moritz Paseo del Mar Dorado, PR 00646 (787) 796-5725 <a href="mailto:lisetteberrios@gmail.com">lisetteberrios@gmail.com</a>

## TRIAL COMMITTEE

Eleanor Abarca, Priscila Pantoja, Reuben Jusino,  
Richard Pagan, Lisette M. Berrios

## JUDGES AND ASSIGNMENTS

<b>Jaime S. Ramírez- Judge # 48344</b> 434Via St. Moritz Paseo del Mar Dorado, PR 00646 (787) 796-5725	<b>Jaime S. Ramírez- Judge # 48344</b> 434Via St. Moritz Paseo del Mar Dorado, PR 00646 (787) 796-5725
<b>Saturday</b> Excellent, Open & Novice Standard, JWW & FAST	<b>Sunday</b> Excellent, Open & Novice Standard, JWW & T2B

## VETERINARIAN ON CALL (OR IN ATTENDANCE)

Animal Emergency Clinic  
Ave. Domench, #387  
Hato Rey, P.R. (787) 765-1120

## EMERGENCY SERVICES

Fire/Ambulance/Police **911**  
Bayamon, PR

## CLASSES OFFERED & JUDGING TIMES

SATURDAY			SUNDAY		
Standard	Jumpers with Weaves	FAST	Standard	Jumpers with Weaves	T2 B
Excellent A,B,AP,BP	Excellent A,B,AP,BP	Excellent A,B,AP,BP	Excellent A,B,AP,BP	Excellent A,B,AP,BP	
Open & Open P	Open & Open P	Open & Open P	Open & Open P	Open & Open P	
Novice A,B,P	Novice A,B,P	Novice A,B,P	Novice A,B,P	Novice A,B,P	
<b>Judging begins at 3:00 pm</b>			<b>Judging begins at 3:00 pm both days</b>		

Please consult the AKC Regulations for Agility Trials for a complete description and eligibility for entry into these classes. The exhibitor is fully responsible for entering the dog in the correct class(es)/height divisions. Dogs running in a lower height division than they are eligible for will be eliminated.

### HEIGHT DIVISIONS

REGULAR	PREFERRED	HEIGHT AT WITHERS
Handlers may opt to run their dog in a higher height division. 8"	Handlers must run their dog in their proper eligible height.	Owners are responsible for entering their dog in the proper height division.
8"	4"	For dogs 11 inches and under at the withers
12"	8"	For dogs 14 inches and under at the withers
16"	12"	For dogs 18 inches and under at the withers
20"	16"	For dogs 22 inches and under at the withers
24"	20"	For dogs over 22 inches at the withers
26"	n/a	Dogs may be entered at this height at their owner's discretion

### MEASURING and HEIGHT CARD INFORMATION

Effective January 1, 2010, exhibitors are no longer required to provide proof to Trial Secretaries that their dog has a valid jump height card as part of the check-in process. Furthermore, this change eliminates the need for a copy of the jump height card to be submitted with an entry form. Dogs without a valid Jump Height Card/Form may still compete; but they must be measured/wicketed by the **Judge of Record** PRIOR to running in their class and this measurement will be valid for that weekend of trials only. The exception to this requirement is a dog entered in the 24" or 26" height division. However, if a **Volunteer Measuring Official (VMO)** or an **Agility Field Rep** is present; **ALL** dogs without a valid Jump Height Card/Form must be measured at some time during the trial or cluster of trials. This does not preclude having the dog wicketed by the Judge of Record if the VMO or Rep is not available to measure the dog *before* its first run of the trial or cluster of trials. It is the exhibitor's responsibility to have their dog measured prior to running and failure to do so will result in the cancellation of any qualifying scores.

### NEW Simplified Jump Height Card Process

When filling out the entry form, there is a new section at the top of the form for exhibitors to designate whether your dog has a valid jump height card or if your dog needs to be measured. Please check the appropriate box so that the Trial Secretary knows whether to include your dog on the *Dogs To Be Measured List*. It is no longer required that you submit a copy of your dog's jump height card with your entry form or show it during day of show check-in.

### DOG ELIGIBLE TO ENTER

This trial is open to all dogs over the age of 15 months that are registered with the American Kennel Club or are registerable breeds that have obtained an AKC PAL/ILP number. Dogs

should be physically sound. Dogs that are blind or deaf shall not be eligible, and neither are bitches in season, aggressive dogs, or dogs suffering from any deformity, injury, or illness which may affect the dog's physical or mental performance. No dog shall compete if it is taped or bandaged in any way or has anything attached to it for medical purposes. Refer to Chapter 2 of the Registration and Discipline Rules for the listing of registerable breeds that may participate. Puppies under six months of age are strictly prohibited from the trial grounds.

**OBSTACLES AND RING CONDITIONS**

Obstacles will meet the specifications for obstacles in the current edition of the Regulations for Agility Trials. All classes will take place outdoors on a grass surface. Ring size will be 110'x100'.

**ENTRY FEES PER DAY**

First entry of each dog (includes a \$3.00 AKC recording fee).....	\$25.00
Second entry of same dog (includes a \$3.00 AKC recording fee).....	\$10.00
Third entry of same dog (includes a \$3.00 AKC recording fee) .....	\$10.00

If you would like to know the status of your entry prior to the issuance of the judging schedule upon closing, please enclose a self-addressed, stamped envelope or postcard along with your entry. E-mail confirmations will be sent to those listing a legible e-mail address on the entry form.

**Mail entry forms and fees to:** Eleanor Abarca, La Arboleda A-2, Ave. Ramírez Arellano Guaynabo P.R. 00966. Please make checks payable to Caribe Kennel Club. No entries will be accepted by phone, fax or hand delivery. Express mail entries must include the signature waiver allowing them to be left at the secretary's address. Inquiries may be directed to Lisette Berrios at [lisetteberrios@gmail.com](mailto:lisetteberrios@gmail.com) No entry shall be made and no entry shall be accepted which specifies any conditions as to its acceptance.

**Illegible entries** will not be processed and will be returned to the exhibitor. Returned checks do not constitute a valid entry and the Trial Secretary will add a \$15.00 collection fee to the amount of each returned check.

**COURSE WALK-THROUGHS AND WARM-UP INFORMATION**

Handlers in all classes are permitted to walk the course, without a dog, during a walk-through period held prior to the start of the class. The walk-through is restricted to handlers entered in that class only. Handlers with multiple dogs, at events with multiple rings may request to walk with a height group other than the one their dog is entered in if a conflict is imminent.

A warm-up area, consisting of a regulation agility jump, may be provided for exhibitors. The warm-up area is to be used exclusively for warming up the dog and not for training or relieving of the dog.

**RIBBONS, AWARDS, AND PRIZES**

Rosettes will be awarded in each jump height division in each class as follows:

<i>First Place</i> .....	<i>Blue</i>
<i>Second Place</i> .....	<i>Red</i>
<i>Third Place</i> .....	<i>Yellow</i>
<i>Fourth Place</i> .....	<i>White</i>
<i>Qualifying Score</i> .....	<i>Dark Green</i>

A New Title rosette will be awarded to all dog and handler teams finishing a title. A MACH rosette and decorated MACH bar will be awarded to all dog and handler teams that attain their MACH. A dog toy valued at three to five dollars will be awarded to all dogs that place in their respective height and class.

All exhibitors should obtain a copy of the Regulations for Agility Trials by contacting the American Kennel Club, 8051 Arco Corporate Dr., Suite 100, Raleigh, NC 27617-3390, by phone (919) 233-9767, by email at [info@akc.org](mailto:info@akc.org), or on their website at [www.akc.org](http://www.akc.org).

## NOTICE TO EXHIBITORS

### **SAFETY, BEHAVIOR and LIABILITY**

**The safety of the dog** is our primary concern. By entering this trial, exhibitors acknowledge that they are familiar with the rules and regulations of this sport, and that their dogs are familiar with and able to perform all obstacles safely.

**It is expressly understood** that exhibitors alone are responsible for the behavior of their dogs and/or children. Any exhibitor whose dogs and/or children create an unnecessary disturbance or repeatedly engage in unsafe or disruptive behavior may, at the discretion of the trial committee, be asked to leave the show site. In such case, no refund of any fees paid will be made. The Caribe Kennel Club and its agents, employees, etc., will assume no responsibilities for any loss, damage or injury sustained by exhibitors or handlers, or to any of their dogs or property and further assumes no responsibility for injury to children. The Caribe Kennel Club reserves the right to decline entries for cause and may remove any dog on account of aggression. No one shall have any recourse or claim against the Caribe Kennel Club or any official thereof.

**All dogs must be on leash** at all times when on trial grounds except when in the designated warm-up area or competing on the course.

### **REFUNDS**

**No entry fee** will be refunded if the trial cannot open or be completed by reason of riots, civil disturbances, fire, an act of God, public emergency, act of a public enemy, or any other cause beyond the control of the organizing committee. No entry fee will be refunded in the event a dog is absent, disqualified, excused, or barred from competition by the action of the Trial Committee.

**Bitches in season** are not permitted to compete in Agility Trials. As such, the club will refund total fee less \$10.00 processing charge per day of the entry fee paid for bitches unable to compete for this reason upon presentation of a veterinarian certificate. This certificate must be presented to the Trial Secretary prior to the start of judging on the first day of the trial or cluster of trials.

### **RINGSIDE**

**Dogs may arrive** any time prior to judging, if a valid copy of their jump height card was sent with their entry. Otherwise, they must be available for measuring prior to the start of their class. All dogs not needed for further judging will be excused.

**Judges are not required** to wait for dogs. The Owner of each dog is solely responsible for having it ready at ringside when it is to be judged. The Club has no responsibility for providing service through a public address system or stewards or runners for the purpose of calling or locating dogs that are not brought into the ring when required.

### **CATALOGS**

**Advance catalog sales** may be ordered and prepaid on your entry form for \$5.00. Running order sheets will be available to all exhibitors at no charge.

### **VENDORS**

If you would like a vendor space, please contact Jaime Ramirez at (787)554-2911 or [jaimeramirez7@gmail.com](mailto:jaimeramirez7@gmail.com).

**This club does not agree to arbitrate claims as set forth on the Official AKC Entry Form for this event.**

## ADDITIONAL SITE INFORMATION

**Crating space** will be available on a limited basis. Crates may be left overnight; however, the Caribe Kennel Club and the Parque Forestal de Bayamon will not be responsible for any lost or damaged items left at the show site.

**A full service food concession** is available on the site. There are various restaurants and fast food vendors within a very short driving distance.

**No overnight parking** will be allowed at the trial site. No electrical hook-ups for motor homes or campers are available. RV's are discouraged due to space limitations.

**Exhibitors are responsible** for cleaning up after their dog(s). Any exhibitor failing to do so may be excused without benefit of refund if the Trial Committee deems the exhibitor to be in violation of this requirement. Cleaning supplies and disposal sites will be available at various locations around the show grounds.

## HOTEL INFORMATION

*These hotels have graciously agreed to accept our well-mannered dogs. A pet deposit may be required. Please check with hotels for policies and restrictions.*

**Our Host Hotel is San Juan Beach Hotel** - 1045 Ashford Ave. San Juan, PR 00907; (787) 723-8000 – [info@sjubeach.com](mailto:info@sjubeach.com)

**Hostería Del Mar**- 1 Tapia St. Ocean Park  
San Juan, Puerto Rico 00911; (787)727-0631or (787)727-3302

**Green Isle** - 36 St. 1 Villamar  
Isla Verde, Puerto Rico 00979; (787)726-4330 or (787)726-8662

**Hotel Pierre** - 105 De Diego Ave. San Juan, Puerto Rico 00914  
(787)721-1200 or (787)721-3118; [www.hotelpierresanjuan.com](http://www.hotelpierresanjuan.com)

## DIRECTIONS TO THE TRIAL SITE

From San Juan & Condado area, take PR #22 to Bayamón (West) exit to PR# 5 South. Stay south on PR #5 until you come to PR 167, turn left (south) towards Naranjito. Pass the entrance to the new segment of PR # 5 and turn left on Camino Sector Los Cosme, which is properly signed. The entrance to Parque Forestal will be at your right hand side one kilometer after you turn.

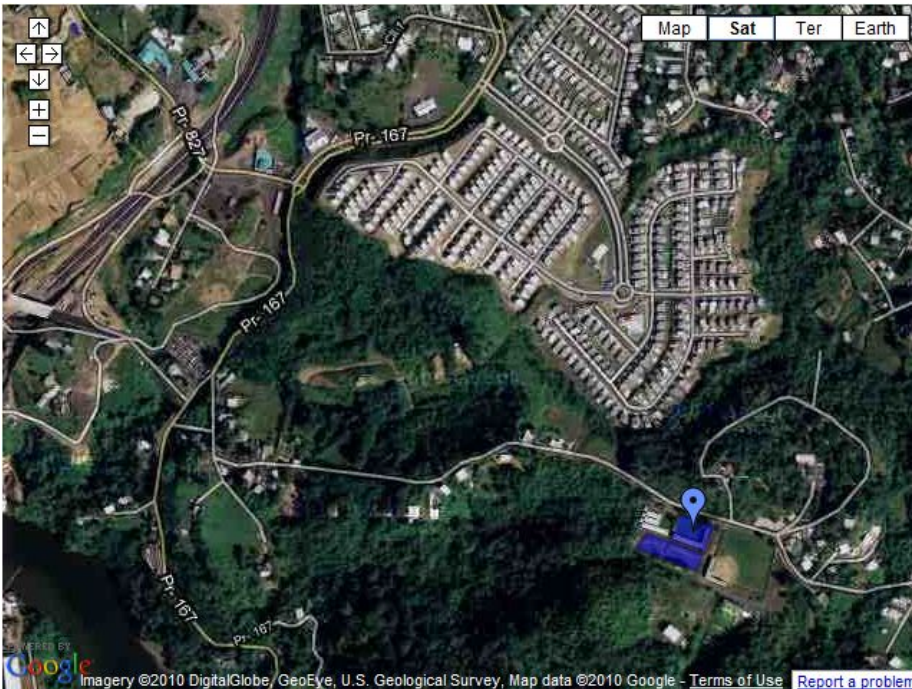

Imagery ©2010 DigitalGlobe, GeoEye, U.S. Geological Survey, Map data ©2010 Google - Terms of Use [Report a problem](#)

# AGILITY TRIAL MOVE-UP FORM

(Do not send this form to AKC. Send/give it to the Trial Secretary)

## USE THIS FORM TO MOVE UP TO A HIGHER AGILITY CLASS ONLY

*Dogs shall be moved up to a higher class at the request of the owner, as a result of the dog qualifying for an agility title. The request for moving up must be made to the Trial Secretary not later than the day preceding the event. All move-up entries are subject to availability of the class and payment of any difference in entry fee. It is the option of the club to allow move-ups. Dogs so moved-up will be entered at the end of the running order. Refer to Chapter 1, Section 19 of the Regulations for Agility Trials for additional move-up requirements.*

---

**Name of Club**

**Date**

**Breed:** \_\_\_\_\_ **Sex:** \_\_\_\_\_

---

**Dog's AKC Registered Name**

**Dog's AKC #**

---

### Move Entry to:

#### Agility Class: (Circle One)

#### Jump Height Division: (Circle One)

Std Class: Open Excellent A Excellent B

8" 12" 16" 20" 24" 26"

JWW: Open Excellent A Excellent B

8" 12" 16" 20" 24" 26"

Preferred Std: Open Excellent A Excellent B

4" 8" 12" 16" 20"

Preferred JWW: Open Excellent A Excellent B

4" 8" 12" 16" 20"

FAST Class: Open Excellent A Excellent B

8" 12" 16" 20" 24" 26"

---

**Owners Name:** \_\_\_\_\_

**Handlers Name:** \_\_\_\_\_  
(If applicable)

**Signature of owner or agent**  
**Duly authorized to make this entry:** \_\_\_\_\_

**Signature of Trial Secretary**  
**If Approved:** \_\_\_\_\_

**Date**

**Time Received:** \_\_\_\_\_

-



[ ] Sat., Oct. 1, 2011 [ ] STD [ ] JWW [ ] FAST  
 [ ] Sun, Oct. 2, 2011 [ ] STD [ ] JWW [ ] T2B  
 CARBE KENNEL CLUB - Entry Fees: \$20/\$10/\$10 (includes \$3 Per Run AKC recording fee) Make Checks or Money Orders payable to Caribe Kennel Club Mail entries to: ELEANOR ABARCA La Arboleda A-2, Ave. Ramirez Arellano, Guaynabo P.R. 00966.

**(IMPORTANT: CAREFULLY READ INSTRUCTIONS ON REVERSE SIDE BEFORE FILLING OUT)**

BREED \_\_\_\_\_ SEX \_\_\_\_\_ HEIGHT AT \_\_\_\_\_  
 MY DOG NEEDS TO BE MEASURED WITHERS  
 MY DOG HAS A TEMPORARY JUMP HEIGHT FORM  
 MY DOG HAS A PERMANENT JUMP HEIGHT CARD

REGULAR STANDARD AGILITY <i>(circle one)</i>					REGULAR JUMPERS WITH WEAVES <i>(circle one)</i>					REGULAR FAST <i>(circle one)</i>					
NOV-A	NOV-B	OPEN	EXC-A	EXC-B	NOV-A	NOV-B	OPEN	EXC-A	EXC-B	NOV-A	NOV-B	OPEN	EXC-A	EXC-B	
JUMP HEIGHT <i>(circle one)</i>					8	12	16	20	24	26					

PREFERRED STANDARD AGILITY <i>(circle one)</i>				PREFERRED JWW <i>(circle one)</i>				PREFERRED FAST <i>(circle one)</i>				
NOVICE-P	OPEN-P	EXC-AP	EXC-BP	NOVICE-P	OPEN-P	EXC-AP	EXC-BP	NOV-P	OPEN-P	EXC-AP	EXC-BP	
JUMP HEIGHT <i>(circle one)</i>				4	8	12	16	20				

NON-REGULAR AGILITY CLASSES <i>(if offered)</i> :		INTERNATIONAL SWEEPSTAKES CLASS		JUMP HEIGHT <i>(circle one)</i>	
<i>(circle class)</i>		STD	JWW	14	18 26

AKC® NAME *(Include AKC titles only)* \_\_\_\_\_ CALL NAME OF DOG \_\_\_\_\_

*(Enter number below)*

[ ] AKC® NO.  
 [ ] ILP [ ] PAL  
 [ ] FOREIGN REG. NO.

DATE OF BIRTH \_\_\_\_\_  
 PLACE OF BIRTH (LIST COUNTRY) \_\_\_\_\_

BREEDER \_\_\_\_\_

SIRE \_\_\_\_\_

DAM \_\_\_\_\_

ACTUAL OWNERS \_\_\_\_\_

OWNERS ADDRESS \_\_\_\_\_  NEW ADDRESS

CITY, STATE, ZIP + 4 \_\_\_\_\_

HANDLER \_\_\_\_\_ If JUNIOR HANDLER, PLEASE ENTER # BELOW | FEE ENCLOSED

**EXHIBITOR / OWNER MUST READ AND SIGN THE REVERSE SIDE OF THIS FORM.**

This trials are open to mixed breed dogs as per established in AKC Rules & Regulations.

AKC Rules, Regulations, Policies and Guidelines are available on the American Kennel Club Web site, [www.akc.org](http://www.akc.org)

**AGREEMENT**

I (we) agree that the club holding this event has the right to refuse this entry for cause which the club shall deem sufficient. In consideration of the acceptance of this entry and of the holding of this event and of the opportunity to have the dog judged and to win prizes, ribbons, or trophies, I (we) agree to hold the AKC, the event-giving club, their members, directors, governors, officers, agents, superintendents or event secretary and the owner and/or lessor of the premises and any provider of services that are necessary to hold this event and any employees or volunteers of the aforementioned parties, and any AKC approved judge, judging at this event, harmless from any claim for loss or injury which may be alleged to have been caused directly or indirectly to any person or thing by the act of this dog while in or about the event premises or grounds or near any entrance thereto, and I (we) personally assume all responsibility and liability for any such claim; and I (we) further agree to hold the aforementioned parties harmless from any claim for loss, injury or damage to this dog.

Additionally, I (we) hereby assume the sole responsibility for and agree to indemnify, defend and save the aforementioned parties harmless from any and all loss and expense (including legal fees) by reason of the liability imposed by law upon any of the aforementioned parties for damage because of bodily injuries, including death at any time resulting therefrom, sustained by any person or persons, including myself (ourselves), or on account of damage to property, arising out of or in consequence of my (our) participation in this event, however such, injuries, death or property damage may be caused, and whether or not the same may have been caused or may be alleged to have been caused by the negligence of the aforementioned parties or any of their employees, agents, or any other persons. **I (WE) AGREE THAT ANY CAUSE OF ACTION, CONTROVERSY OR CLAIM ARISING OUT OF OR RELATED TO THE ENTRY, EXHIBITION OR ATTENDANCE AT THE EVENT BETWEEN THE AKC AND THE EVENT-GIVING CLUB (UNLESS OTHERWISE STATED IN ITS PREMIUM LIST) AND MYSELF (OURSELVES) OR AS TO THE CONSTRUCTION, INTERPRETATION AND EFFECT OF THIS AGREEMENT SHALL BE SETTLED BY ARBITRATION PURSUANT TO THE APPLICABLE RULES OF THE AMERICAN ARBITRATION ASSOCIATION. HOWEVER, PRIOR TO ARBITRATION ALL APPLICABLE AKC BYLAWS, RULES, REGULATIONS AND PROCEDURES MUST FIRST BE FOLLOWED AS SET FORTH IN THE AKC CHARTER AND BYLAWS, RULES, REGULATIONS, PUBLISHED POLICIES AND GUIDELINES.**

---

### INSTRUCTIONS

Handlers may opt to enter in a higher **height division** for all **Regular** titling classes, but not in a division lower than their proper height division. Dogs entered in the **Preferred** classes **must** compete at the required jump height and **may not** compete in a jump height division **higher or lower** than their proper height division.

All dogs that have not been officially measured for an **Agility Jump Height Card** may still compete; however, they must be measured by a Judge of record, an Agility Field Representative, or a Volunteer Measuring Official, prior to running. If measured by the Judge of record, that measurement will be valid for this trial *or back-to-back trials* only. If a measurement is necessary, it is the exhibitor's responsibility to have their dog(s) measured prior to running.

**Mixed breed classes** may only be offered at standalone all-breed AKC agility trials. A standalone agility event is defined as an agility trial that is not held on the same date and show site as an AKC All-Breed Dog Show or Independent Specialty for conformation. Dogs entered in the mixed breed classes must list the breed name as "mixed breed" and not as a breed hybrid.

**Junior Handlers** should enter their Junior Handler number on the front of this form. Should you not have your Junior Handler number, it may be obtained from the American Kennel Club (919) 816-3776. If the Junior Handler is not the owner of the dog identified on the face of this form, what is the relationship of the Junior Handler to the Owner? \_\_\_\_\_

---

I CERTIFY that I am the actual owner of the dog, or that I am the duly authorized agent of the actual owner whose name I have entered above. In consideration of the acceptance of this entry, I (we) agree to abide by the rules and regulations of The American Kennel Club in effect at the time of this event, and by any additional rules and regulations appearing in the premium list for this event, and further agree to be bound by the "Agreement" printed above on this entry form. I (we) certify and represent that the dog entered is not a hazard to persons or other dogs. This entry is submitted for acceptance on the foregoing representation and Agreement. I (we) agree to conduct myself (ourselves) in accordance with all such Rules and Regulations (including all provisions applying to discipline) and to abide by any decisions made in accord with them.

**SIGNATURE OF OWNER OR HIS AGENT DULY**

**AUTHORIZED TO MAKE THIS ENTRY** \_\_\_\_\_

TELEPHONE : \_\_\_\_\_

E-MAIL ADDRESS: \_\_\_\_\_